

SOLAR PROF

Caseless Large Electric Screen for fixed installations

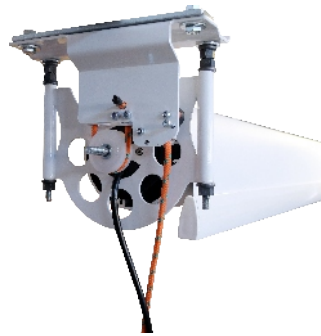

BASIC EQUIPMENT
WALL SWITCH



ADVANTAGES:

- Case-less design ideal ceiling or in-ceiling installation
- To be installed by two technicians only.
- Installation brackets with manual lift system for convenient installation
- Screen projection surface secured from potential damages due to surface retracted at the back side of rolling tube
- Noiseless operation guaranteed with Silent motor
- Long life of the projection fabric secured with automatic stop for rolling and re-rolling
- Easy integration with external control systems
- 2 year warranty (door to door)
- Extended 5 year warranty for electric motor device
- Customized screen program capable

FEATURES:

- Fabrics width range: 450 - 600 cm
- 4:3, 16:9 or 16:10 aspect ratios
- Dedicated fabrics:
 - Matt White P g=1,0,
 - White Ice g=1,2
 - New Coral g=3,2 (Rear Projection)
- Projection surface vertical speed 980cm/min
- 120mm rolling tube diameter
- Wire steering with the wall switch included
- Motor cable lead out from left side of casing

OPTIONAL ACCESSORIES:

- Rental transport box with wheels
- Radio remote control systems (ALFA-RADIO, DELTA)
- Projector trigger control systems (ALFA-TRIGGER, ALFA TRIGGER WIRELESS, BETA)
- IR-remote control system (ALFA-IR)
- RAL palette powder painting
- Wall spacers
- Black border BB (4:3, 16:9 and 16:10 aspect ratios, MWP fabrics only)
- Black border BT (16:9 and 16:10 aspect ratio, MWP fabrics only)

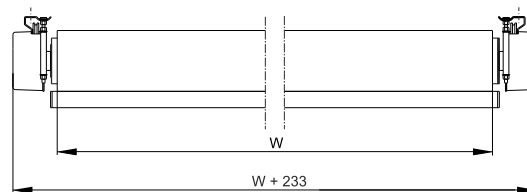
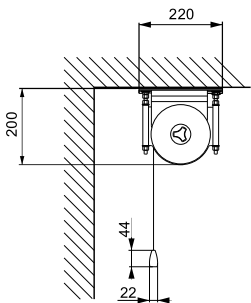

Aspect ratio	Dimensions			Border		Image diagonal [inch]	Image diagonal BB, BT [inch]	Net weight [kg]	Transport box [cm]
	Fabrics Width W [cm]	Viewable area w x h [cm]	Viewable area BB, BT w x h [cm]	BB type	BT type				
4:3	450	450 x 338	440 x 330	+	-	222	217	46,50	491 x 33 x 28
4:3	500	500 x 375	490 x 368	+	-	246	241	51,00	541 x 33 x 28
4:3	550	550 x 413	540 x 405	+	-	271	269	55,50	591 x 33 x 28
4:3	600	600 x 450	590 x 443	+	-	295	290	60,00	641 x 33 x 28
16:9	450	450 x 253	440 x 248	+	+	203	199	43,00	491 x 33 x 28
16:9	500	500 x 281	490 x 276	+	+	226	221	47,00	541 x 33 x 28
16:9	550	550 x 309	540 x 304	+	+	248	247	51,00	591 x 33 x 28
16:9	600	600 x 338	590 x 332	+	+	271	267	55,00	641 x 33 x 28
16:10	450	450 x 281	440 x 275	+	+	209	204	43,50	491 x 33 x 28
16:10	500	500 x 313	490 x 306	+	+	232	227	48,00	541 x 33 x 28
16:10	550	550 x 344	540 x 338	+	+	255	254	52,00	591 x 33 x 28
16:10	600	600 x 375	590 x 369	+	+	279	274	56,00	641 x 33 x 28

NEW SOLAR

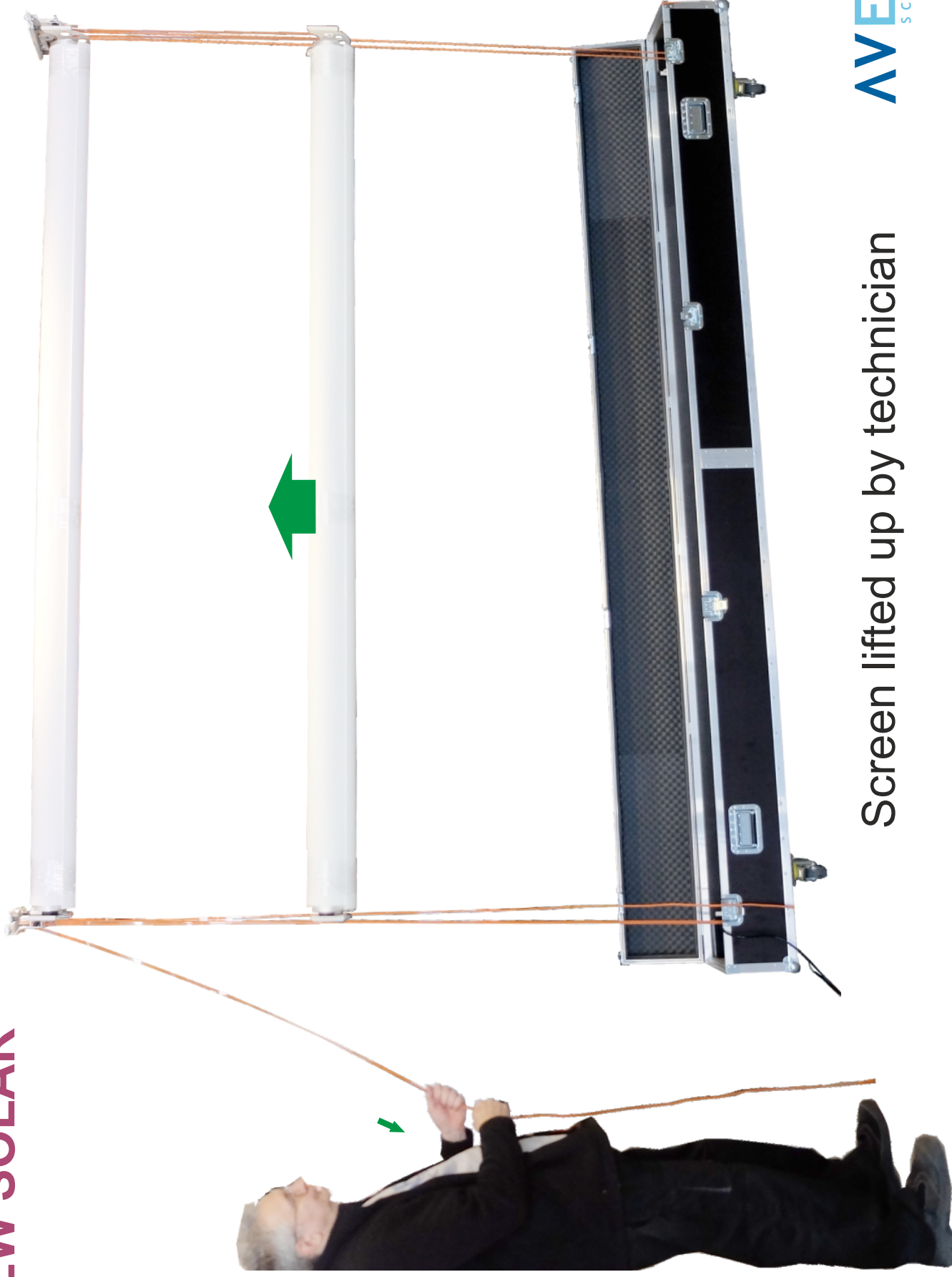

Screen lifted up by technician

AVERS
SCREENS